Look Who's Coming

Rex Theatre

EVERY FRIDAY
STARTING

January 4th,

THE SUPREME FAVORITES

L. W. KRAMER'S COMEDIANS

The South's Finest Stock Company
—In—

"Her Companionate Marriage"

A new play and one of the greatest comedies ever written.

Best Vaudeville. Hot Stage Band

All Special Scenery for Each Play
EACH PLAY A PRODUCTION

NOTE.—The Kramers show is one of the very best stock companies in the country. Rex management believes they are going the limit to give you the very best in amusement and the engagement of the Kramer Show here will continue every Friday as long as they are given the support necessary to make it a success. Come out Friday and enjoy an evening of real amusement. THE PICTURE is John Gilbert in

"FOUR WALLS"

with comedy and other features. A big triple show for the prices of one.

Children . . 25c Adults . . 50c

CLEAN AMUSEMENT

MANY STATES ADOPTING UNIFORM HIGHWAY SIGNS

Standard signs for use on the United States highway system were adopted by the Joint Board of Interstate Highways in September, 1925, and since that time twenty-eight States have completed the marking of the system within their borders, according to reports just received by the Bureau of Public Roads of the United States Department of Agriculture. The signs are of two general classes—danger and caution signs, and standard route markers.

Arkansas, Oregon, Connecticut, Delaware, South Carolina, Louisiana, Nevada and Idaho have marked 75 to 99 per cent of the roads. California, Kentucky, Utah and Colorado have marked 50 to 75 per cent. Tennessee and Florida have erected caution signs only. Alabama and Washington have awarded contracts for erection of route markers. Texas expects to begin rest marking of the roads in January and Montana will begin in the spring of 1929.

United States Route No. 1, from Fort Kent Maine, to Miami, Fla., is marked for practically the entire way, except through New Jersey and Florida. Route 41, from Marquette, Mich., to Fort Myers, to Naples, on the west coast of Florida, is marked for practically the entire way, except for breaks in Kentucky, and through Tennessee and Florida.

Two parallel routes, No. 31 from Hurley, Wis., to New Orleans, La., and No. 61, from the Canadian border, near Pigeon Point, the northeastern point of Minnesota, on Lake Superior, to New Orleans, are marked for practically the entire way, except No. 31 through Tennessee.

The twenty-eight States which have completed marking the system are Arizona, Georgia, Illinois, Indiana, Iowa, Kansas, Maine, Maryland, Massachusetts, Michigan, Minnesota, Mississippi, Missouri, Nebraska, New Hampshire, New Mexico, North Carolina, North Dakota, Ohio, Oklahoma, Pennsylvania, Rhode Island, South Dakota, Vermont, Virginia, West Virginia, Wisconsin and Wyoming.

Rock Island Items.

(Too late for last issue)

Mrs. E. A. Frangee and three children, David, Donald and Mary Betty, of Houston, arrived Saturday for a short visit to relatives.

Miss Ora Mae Curry, who is teaching in the San Angelo schools, arrived Saturday to spend her vacation here with her parents.

Miss Gertrude Gilcrease, who is attending a business college in San Antonio, is a holiday visitor here.

Mr. Henry Vorhiese and Mrs. H. E. Carter left Saturday for a short visit to the W. D. Yorkgese family in Galveston.

Miss Ruth Smith, who is attending school in Victoria, is spending the holidays here with her parents.

Mr. and Mrs. Roy Wright and Roy, Jr., and Mrs. A. R. Milenta of Columbus were shopping in Houston, Wednesday.

Mr. L. E. Norman, Mrs. Della Taylor and Miss Corabel left in their car Saturday for their home in Shiro, where they will spend the Christmas holidays.

Mr. Earl Hudson, who is in training at an San Antonio aviation field, arrived Friday for a visit to home folks.

Miss Selma Brown of Egypt and Howard Riddle of this place were married last Wednesday in Wharton. After spending a few days here with her parents, they will make their home in Boling.

Mrs. Arthur Allison arrived Sunday from Pasco, Mexico, for a visit to her sister, Mrs. S. I. Stahl and family.

Mr. and Mrs. M. H. Braden and two daughters, Josephine and Frances of San Antonio arrived Sunday for a holiday visit to Mr. and Mrs. Adolph Wegenhoft.

Mr. and Mrs. Charles Baxter and son of Houston are spending their vacation here with relatives.

Miss Rosaline Mase of Houston came Saturday for a Christmas visit to her parents, Mr. and Mrs. R. E. Mase.

Mr. Thurston Mucheltroy, who is attending school in Victoria, arrived Sunday to spend the Christmas holidays here with his father, Mr. R. Muckelroy.

Mr. and Mrs. Ross Bain of Houston are guests of relatives here this week.

Mr. Charles Gerdy, who is employed in Corpus Christi, is a holiday guest of his parents.

Miss Mary Weaver, who is attending a business college in Houston, arrived Sunday for a ten-day visit to relatives and friends.

Mr. Theodore Larsen and father are spending a few days here.

Mr. and Mrs. T. J. Flornoy had as their guests Sunday, Mr. and Mrs. Rox Cain of Houston, Royce Flornoy of Houston and Jim Flornoy of West Point.

Mr. and Mrs. Floyd Wilcox and two daughters left Monday for a Christmas visit to relatives in La Porte.

One of the delightful events of the week was a party given by the Embroidery Club at the home of Mr. and Mrs. Roy Wright, Friday night. A large Christmas tree adorned with bright colored ornaments and tiny candles made an attractive display for the beautifully decorated room. The tree held a gift for each one present. Games of forty-two furnished the diversion for the evening, after which delicious refreshments were served.

Miss Mabel Weaver arrived from Harper to spend the Christmas holidays here with her parents.

Messrs Chester Hope and Adelstein and Miss Corabel left in their car Orbick of Redelm, South Dakota, arrived last week for a short visit to relatives here.

Miss Joy Foster of Columbus is a guest this week of Miss Elaine Niewander.

Behind the Mask.... What?

A winter day in the Southland is just a summer day wearing a mask . . . a mask that may be dropped in a short hour's time . . . crispy cold in the morning, warm by noon.

Protect your foods against this variable weather . . . do it economically with ice . . . ice that will maintain an even temperature . . . and food preservation demands a steady even temperature.

Ice is inexpensive, doctor bills are high —so do not neglect your ice box.

Central Power and Light Company

"SAVE WITH ICE"

Phone 52 Eagle Lake

INFLUENZA EPIDEMIC RAGING THROUGH CITY AND SECTION

There are but few homes in the city or throughout the community without victims of influenza, or where the patients have recently recovered from attacks. All doctors have been constantly on the go, and the situation does not appear to be improving to any great extent.

While the disease is not a violent form those who are suffering with it think for a day or so that they are afforded every opportunity to "kick off" at any time.

According to local doctors, fevers remain with the average patient for about five days.

Doctors not only here but everywhere are advising people, when the first symptoms of the disease develop, to go to bed and take care of themselves. It is a great deal harder to fight off the flu by trying to keep going and drag through it, doctors say, and that many of the patients who do go to bed with it, get up and out again a day or two before they should, leaving their systems in condition for contraction of more serious diseases that might result as an aftermath of the influenza attack.

Lee Larson left the first of the week for Schulenburg. While he is expecting to make his home either at Schulenburg or at Smithville, he was not in a position to say at the time of leaving what line of business he will follow. Ordering the Headlight sent to his address, he stated "I'll let you hear from me later." Many friends wish Lee much success in whatever he may undertake or wherever he may locate.

Mr. and Mrs. Jack Reed and James R. Reed were guests of Mr. and Mrs. O. J. Frazard at Wallis, Monday.

MRS. MATILDA SPROLES WAS BURIED AT WALLIS ON 28TH

Mrs. Matilda Pennington Sproles, daughter of Mrs. E. L. Pennington died at the home of her sister, Mrs. W. N. Tomlinson, Wednesday Dec. 19th. Mrs. Sproles had been in poor health for several years. Her condition was not alarming until a few weeks ago. Mrs. Sproles was a devoted Christian and lived up to her faith in Christ. Deceased is survived by her mother, four brothers and three sisters, Mrs. Tomlinson and Mrs. Brown of Wallis, Mrs. F. Smith of Big Springs, R. O. of Redondo, Calif., B. F. of San Antonio, Arthur of Port Lavaca and Albert of Lubbock. All were present with the exception of R. O. The funeral services were conducted by Rev. Mr. Smith of Houston Friday afternoon at two o'clock, with interment in Wallis cemetery. All that mortal hands and loving hands could do was of no avail, her loving Savior has called her to that heaven of rest where will be no more suffering or sorrow, and is all rest in that heavenly home prepared for those that lived and served him.—Rosenberg Herald.

FIREWORKS DISPLAY AT PARTY DURING HOLIDAYS

Mr. and Mrs. James R. Reed entertained on Thursday evening Mr. Jerry Estroch and family of Wallis, Mr. and Mrs. Miller of Rosenberg, Mrs. Jones and daughter, Mr. and Mrs. Mitter of Fort Worth, Mrs. O. J. Frazard and Miss Evelyn Frazard of Wallis and Mr. and Mrs. Jack Reed and family. A lovely display of fireworks was shot during the evening to the delight of the grown people as well as the children.

Mr. G. E. Boothe was among the Eagle Lake citizens visiting in Houston Monday.

JOHN O. ROGERS MAKES MOTORCYCLE TRIP HOME

John O. Rodgers, attending the University of Oklahoma at Tulsa, left Sunday for that city to re-enter the university after spending Christmas here with his parents, Dr. and Mrs. Otto Rogers, and sister, Miss Lucy Rogers.

John O. and a cousin, Andrew Rogers of Fort Gibson, Oklahoma, who is also attending Tulsa University, arrived here the Friday before Christmas, the two making the trip on a motorcycle. They came through in two days and without mishaps. They expect to make the return trip in equally as fast time.

Mrs. Ida Willson, formerly of Houston, is "house mother" at Tulsa University. She is an aunt of Mrs. Bruce McCarty of this city, and, in former years, frequently visited here.

Mrs. S. G. May left Sunday for her home in San Antonio following a week's visit to her sister, Mrs. P. O. Willson, and niece, Mrs. Bruce McCarty.

Before marriage a man yearns for a woman and after marriage the "y" is silent.

For Sale!

1—1928 Chrysler "62" Coupe, with Rumble Seat. Car has had the very best of care and looks and runs like new. This car can not be beat anywhere at the price we have on it, and is a much better buy than any new car for the same money.

2—1925 Ford Sedans. Both in good shape and priced to sell.

1—1926 Chevrolet Coupe. Repainted and in good condition.

1—1926 Studebaker "Special Six" Phaeton. Almost new tires. New Duco paint job and in first class shape every way. If you are in the market for this class car, look this one over. Our price on this will surprise you.

Cash, Trade, or Terms on any of above cars.

Allen Motor Co.

Speed King Picks Buick

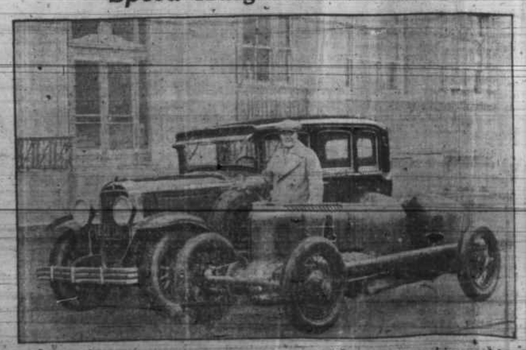

Phil "Red" Shafer, for sixteen years one of the country's best known race drivers and the holder of many important records, pictured in front of the Administration building of the Buick Motor Co. at Flint, Mich., with his Silver Anniversary Buick sedan and his Miller Special racer, capable of a speed of 140 miles an hour. Both are valve-in-head motors.

WHEN IT LOOKS DARK to any weak, nervous or ailing woman, Dr. Pierce's Favorite Prescription comes to her aid. Women in every walk of life today say Dr. Pierce's Favorite Prescription is a reliable medicine. It is made from roots and herbs, sold by druggists, in both fluid and tablets.

Mrs. Lenora Moon of 2214 Cass Ave., Fort Worth, Texas, said: "Dr. Pierce's medicines restored me to health when I was nothing but a physical wreck. When I was a girl growing I was very backward in developing. I grew up with pains right with me. My nerves were so bad I was so nervous I had to quit school. Upon the advice of an aunt I started taking Dr. Pierce's Favorite Prescription and the 'Golden Medical Discovery' and then took one bottle of each. My health was restored. I developed into womanhood without further trouble."

Send 10c for trial pkg. tablets to Dr. Pierce's Invalids Hotel, Buffalo, N. Y.

C. H. M'CORMICK, WELL KNOWN CITIZEN, PASSES

C. H. McCormick, a well known citizen of Eagle Lake, died at his home in this city Saturday afternoon after a week's illness.

Mr. McCormick, with his family, located near Eagle Lake in 1906, and just a few years ago, moved into town, where he and his family have since made their home.

He was a good man, respected and held in esteem by all who knew him, and now rests full over his last sleep.

Funeral services were held Monday afternoon with interment in the Lakeside cemetery. Services at the home and at the grave were conducted by Rev. J. C. Wilson, local Methodist pastor.

Charles Hezekiah McCormick, son of William and Elizabeth McCormick, was born on January 25, 1843, in Middletown, Illinois, and had reached the age of 85 years, 11 months and 8 days at the time of his death.

When he was five years of age, he moved with his parents to Iowa, the family settling in Wappelo county, Highland Township, near Ottumwa, where he grew to manhood.

On June 28, 1866, he was united in marriage to Phoebe N. Turner, and to this union nine children were born, four sons and five daughters, Mary Lillian, Adalad Jennie, Maude, Cora Ida, Goldie Ethel, Fred B., Benjamin F., William W. and Harry C. and is survived by two sons, Fred B. and Benjamine F., and two daughters, Mrs. Maude Spillman and Miss Goldie McCormick, ten grandchildren and three great grandchildren, all of Eagle Lake. His wife preceded him in death on April 15, 1924.

Mr. McCormick experienced religion in 1871 and was baptised and united with the Christian church at Lynnville, Iowa, and has since lived a true and devoted Christian life.

In the passing of Mr. McCormick our city and community has lost a splendid citizen, and many friends join the Headlight in expressions of sympathy to the sons and daughters and other relatives in their irreparable loss.

W. A. Dallas has been among the many influenza victims this week, and for several days was very ill. Anyone wanting to know just how the flu makes a fellow feel can get the required information from Mr. Dallas.

Backache

If Bladder Weakness, Getting Up Nights, Backache, Burning or Rheuma. Sensation, leg or groin pains make you feel old, tired, pepless, and worn out why not make the Cystex 48 Hour Test? Don't give up. Get Cystex at Beckman's Drug Store. Put it to a 48 hour test. Money back if you don't soon feel like new, full of pep, sleep well, with pains alleviated. Try Cystex today. Only 60c.

Christmas Greeting Cards.

Possibly never before in history have so many Christmas greeting cards been mailed. In fact, so eager were some people to get the job of mailing the cards over with, that they began to come as long as three or four weeks before Christmas. Mailing them in such large bunches, frequently the envelopes were unstamped. We heard a man remark the other day that during the holiday season he received three notices from postmasters in other cities that mail on which postage was due was held in said postoffice. He sent the required postage, he said, which later brought him Christmas greeting cards.

Through such a wholesale mailing of cards and with the anxiety to get the job off and over with, the real meaning of the card is lost and it becomes an emptiness, unappreciated by the recipient.

MR. ULERY HOME AGAIN FOLLOWING VISIT IN OHIO

F. S. Ulery returned home Wednesday from a two months' visit to his former home in Mount Vernon, Ohio. He experienced some cold weather while in that state, with some snows, but he says, as a whole, the fall has been a very pleasant one. Influenza is everywhere in that state, he says, and there are but few homes in which it has not struck. Schools were dismissed prior to the Christmas holidays with the Christmas celebrations and all public gatherings cut off in an effort to prevent a further spread of the disease. People on the trains were constantly coughing and sneezing along the entire route fro Ohio here, Mr. Ulery said.

GRAND LEADER PACKS UP AND QUITS BUSINESS HERE

The Grand Leader, doing a general dry goods business in one of the J. N. Frazar buildings since August, packed up its stock and shipped out to Houston by truck immediately after Christmas eve.

The Grand Leader apparently enjoyed a good line of business here during the fall months, but evidently has seeked greener fields for the full in business activities that usually follows the Christmas trade.

Chesterville News.

(Continued from last week)

Mr. and Mrs. Fritz Aschenback of Wharton and Mr. and Mrs. B. E. Pennington and sons of this place were Christmas day guests of Mr. and Mrs. F. E. McLain and family.

Mr. and Mrs. John Adams and children, J. W., and Rosanna, spent Christmas day in Eagle Lake at the home of Mrs. J. E. Davidson and family.

Miss Vivian Smith, our popular school teacher, spent Christmas day with friends, Mr. and Mrs. Davis and baby, in Eagle Lake.

Miss Vivian Smith and Mr. John Larsen left by auto early Wednesday for Fort Worth. Miss Smith met friends and went to her home in Iowa Park, and John to Fort Worth where he visited his cousin, Miss Beede Simpson.

Mr. and Mrs. Roy Medsker spent Wednesday with Mr. and Mrs. L. O. Clark.

Mrs. E. E. Pennington and little son, Eugene, are sick with the flu.

Lala Larsen had as her guests Wednesday and that night, Josephine Elkins and Verna Grantham of Eagle Lake.

Lala Larsen and Eleanor Clark spent Thursday and Friday with Mrs. Geo. Gray and Miss Allee Brandstater, in Eagle Lake.

Messrs Forrest Griffith F. E. McLain and Willis Cutler of Lissie were in Richmond last Wednesday and Thursday.

Misses Pearl and Ruth McCormick of Lissie called on Miss Pauline McLain here last Wednesday afternoon.

Mr. and Mrs. W. C. Lewis and daughter, Miss Myrtle, and son Billie, of Alief were guests of Mr. and Mrs. L. O. Clark and visited many old friends here last Saturday and Sunday. Mr. and Mrs. Lewis lived here about ten years ago and their many friends were glad to see them.

Doc. Fergan of Hempstead was a visitor in the F. E. McLain home Saturday.

Mrs. L. O. Clark and her friend, Mrs. W. C. Lewis of Alief were shopping in Eagle Lake Saturday afternoon.

Virginia Spalinger of Eagle Lake spent the week-end here with Lala Larsen.

Mr. and Mrs. John Adams and children, J. W., and Rosenna, motored to Sealy and Bellville Sunday.

Mr. and Mrs. M. E. Selph and little son are very sick with the flu.

Mr. and Mrs. Charles P. Salladay had as their guests New Year's Eve, Mr. and Mrs. Walter Adams, Mr. and Mrs. W. S. Campbell and Mr. and Mrs. George Salladay of Eagle Lake.

Mr. and Mrs. F. E. McLain and Miss Pauline and Jr., were guests New Year's day, of Mrs. A. L. Welch and Mr. and Mrs. George Cooper of near Wallis.

In the passing of Frank Karlson of Eagle Lake, we wish to extend to his parents, brothers and sisters, our deep sympathy. Mr. and Mrs. John Karlson, Frank's parents, were former residents here.

Word has been received from California of the death of Ward Ingram, son of Mr. and Mrs. W. M. Ingram of this place. Ward died of tuberculosis in a hospital in that state. We extend to his father and brothers and sisters our sympathy, deep and sincere. Ward's sister, Mrs. Bamburg, has been very sick most of the fall and winter. Our sincere wish for her is a return to health and strength.

Mr. and Mrs. Dace Myers and little son and brother, Mr. William Myers of Houston, motored here Sunday, and were guests in the home of Roy Medsker and C. P. Salladay. The boys were former residents here.

Supt. W. C. Reed and family returned home during last week-end from a holiday visit to San Antonio, Normangee and other places where they spent a portion of the holidays with relatives and friends.

The Little Word "No"

On the little word "NO" you can depend,
So many times it is your friend,
When a smooth slick agent comes along,
This little word "NO" will end his song.
This little word "NO" will end his song.
And any time when you want to buy,
You can always say "NO" if the price is too high.
All through life there is much to show
Your success may depend on this little word "NO"
The First National Bank would have much less
In a very short time if it always said "YES."
Our regular dividend will be paid to our
Stockholders on Jan. 8th. Are you one of them?

First National Bank

Eagle Lake, Texas

—Wishing our friends and customers

A Happy, Prosperous Year In 1929--

and hoping to have the pleasure of meeting you often at our new Main Street location, after next week.

H. Nussbaum

in the former Geo. Herder Main Street location after next week

WANTED; FOR SALE AND TRADE

STILL DRESSING TURKEYS!

We are still dressing turkeys for Northern markets and will continue to dress until the balance of the Turkey crop is marketed. Our dressing plant is one of the most up-to-date in Texas and we can handle any quantities of Turkeys. We pay the highest cash prices at all times. If you have any Turkeys left, telephone us for a price. You can deliver them by truck or express any time.—THE BOETTCHER COMPANY, Welmar, Texas. 12-29-2t

FOR RENT.—Our home place in Eagle Lake is for rent. Ask Mr. Harry Landa for key. For further information, telephone or write.—Mrs. I. Hamburger, 3306 Louisiana Street, Houston, Texas. 12-29-tf

FOR SALE.—E-flat alto saxophone, splendid condition; bargain, less than half price.—Phone 163, Mrs. J. N. Frazar. 12-15-tf

LOTS FOR SALE.—Have some good building lots in Dobbins Addition for sale.—Mrs. E. Faber, West Columbia, Texas 1-5-tf

FOR RENT.—The H. Nussbaum store building will be for rent Jan. 1, 1929. Will consider interior changes to suit tenant on lease contract.—The First National Bank. 11-24-tf

REMOVE FRECKLES AND TAN

We guarantee Comfy Special Bleach to remove Freckles, Tan, Liver Moles and Facial Blemishes and leave the skin soft and white. This wonderful Cream stimulates the circulation of the blood which carries off impurities of the skin.—Beckman's Drug Store. 11-24-tfp

LOOK—A BARGAIN

Have player piano and bench. Will sell at a sacrifice—$375, on terms to suit.—J. S. Fabriguze, Dallas Hotel Eagle Lake, Texas. 11-10-tf

FOR SALE.—Everbright kerosine pressure heater; used one season; few minor repairs will put it in good condition; cost $40.00, will sell for $15.00.—Bruce McCarty at Headlight office. 11-24-tf

Kodak as you go, with FRESH Eastman Films, fresh from the factory, at Ulery's, the Jeweler. 7-7-tf

FOR SALE.—Fairbanks-Morse Gasoline Engine, with Pump Jack complete; in perfect shape. Fine for pumping water. Priced for quick sale at $45.00.—Allen Motor Co. 10-13-tf

FOR RENT.—Two light housekeeping apartments with very large bedrooms. Phone 261.—Mrs. J. D. Odom. (12-8-tf)

POSTED NOTICE.—All of our pastures between Ramsey and Allerton are posted according to law against hunting of any kind.

HENRY BURTTSCHELL
HUGH WILSON
W. J. WRIGHT.

(11-24-tf)

Your pictures depend on FRESH Kodak film. Get yours at Ulery's Jeweler. 7-7-tf

POSTED.—All our lands in Wharton county have been posted according to law against hunting or trespassing of any kind. Anyone caught on these lands in violation of this notice will be prosecuted.—Walt Poole. 12-8-tf

David Wintermann, attending Allen Academy at Bryan, and little Miss Gloria Wintermann, in school at San Antonio, have returned to their respective schools, after a delightful holiday visit at the home of their parents, Mr. and Mrs. D. J. Winterman.

Mrs. Sam P. Damon of Richmond motored up last Friday afternoon for a business visit and to look after business matters.

Automobile Glass Replaced

While You Wait.

Windshields—Doors—Windows for every car.

Davis Service Station

Phone 14.

We regret to learn that little Miss Gwendolyn Rash is suffering with a severe attack of measles at her home in Richmond.

Mr. and Mrs. M. Steinwels and daughter, Miss Hilda Anice, spent Sunday with Mrs. Steinwels' sister, Mrs. Louis Samusch, at Halletsville.

Mr. and Mrs. J. A. Witte and daughters of Yoakum spent the week-end here with the family of her sister, Mrs. G. Y. Morgan.

GOOD SHOW AT THE REX NEXT SUNDAY AND MONDAY

Now that school has started, it is appropriate to see Sue Carroll in "Walking Back." This is a feature picture that moves quickly, a picture built with an exceptional cast supporting Sue Carroll, and the Rex management says you can safely bet that it is a fast-stepping, up to the minute, red-hot show. It will be shown at the Rex Theatre Sunday and Monday, January 6th and 7th.

How Are Things Out On The Farm?

How's the old barn? Still large enough to house all the horses, and the hay required to winter them? And how's the roof holding out?

How about a separate shed for the auto, for the farm implements, and comfortable quarters for the cattle, hogs and fowls?

COME IN AND TELL US.

ALAMO LUMBER CO.